Requiem

Transcribed by
M . Finney

Music City Mystique 2009
Opener Quad feature

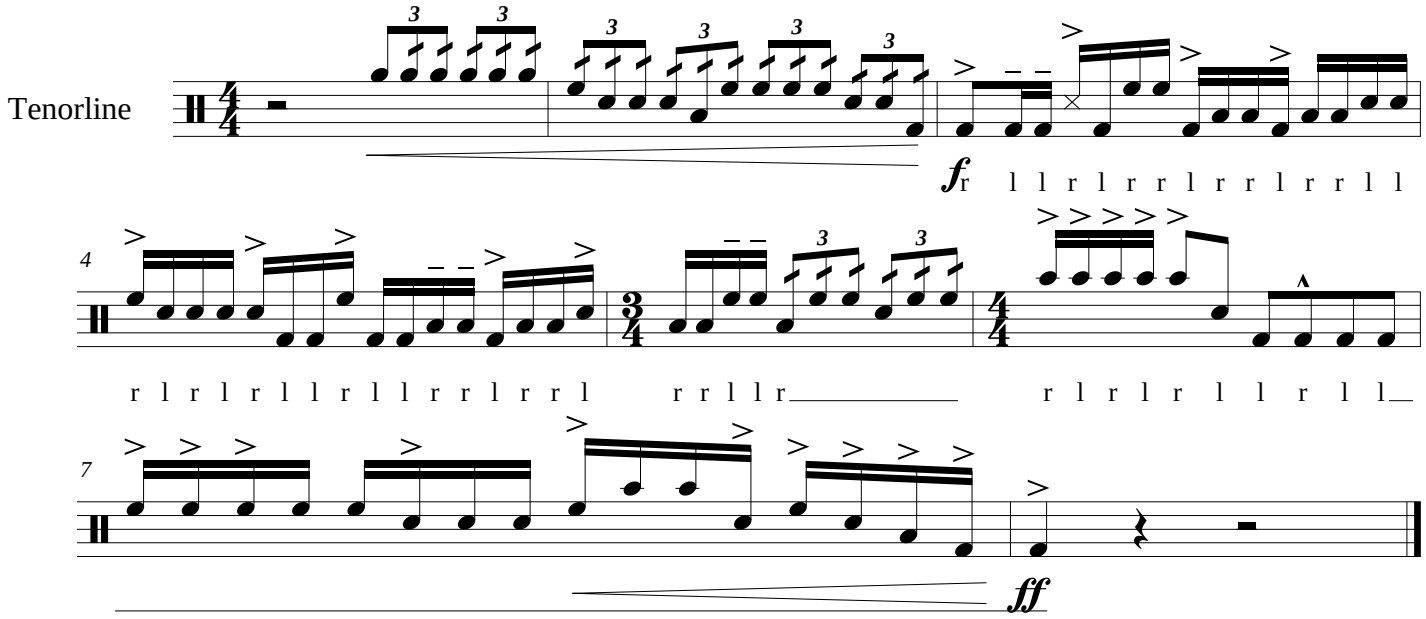

©